

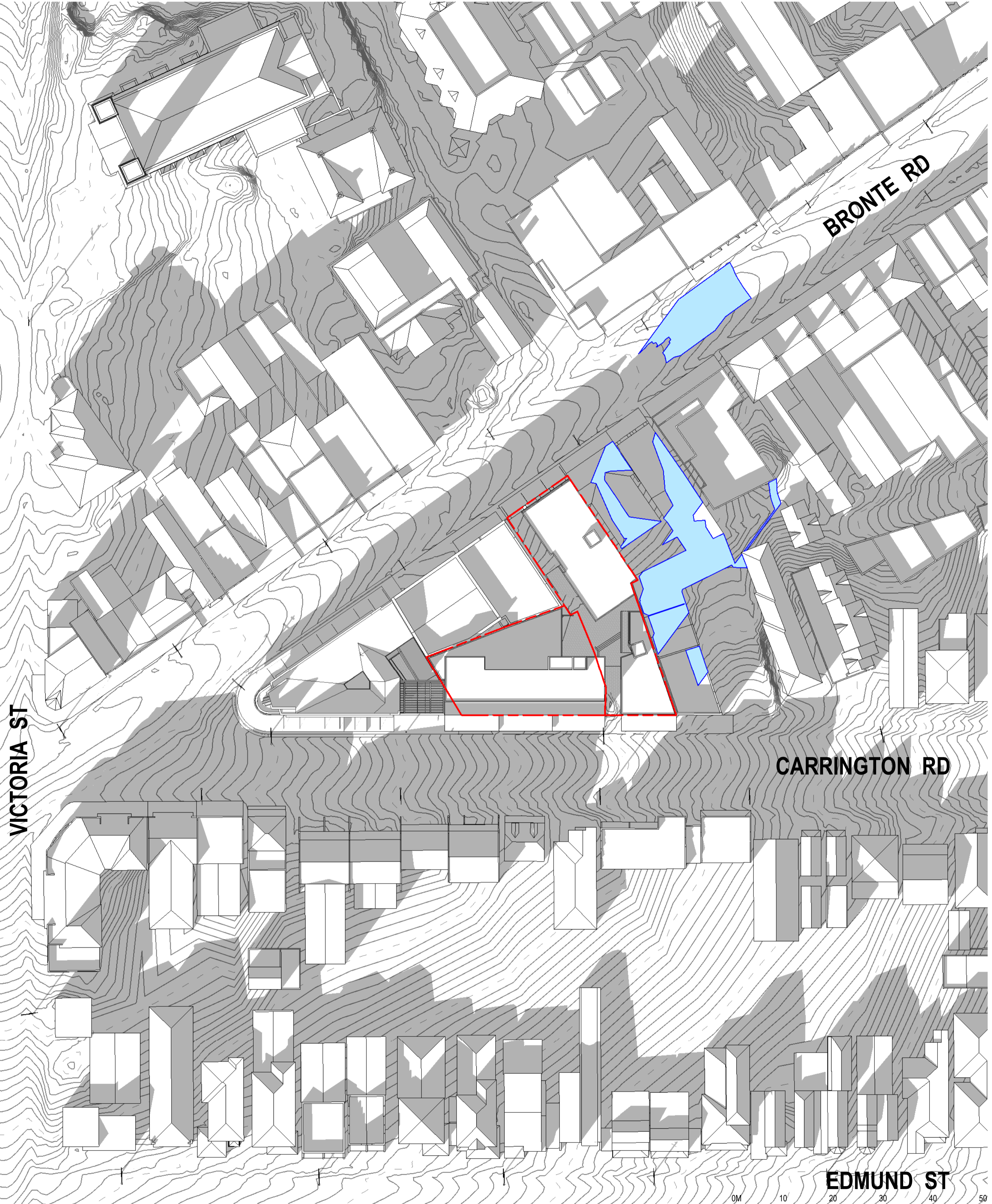

1 Shadow Plan - Existing - Winter Solstice 3:00PM
1 : 500



2 Shadow Plan - Proposed - Winter Solstice 3:00PM
1 : 500

General Notes
The copyright of this design remains the property of H&E Architects. This design is not to be used, copied or reproduced without the authority of H&E Architects. Do not scale from drawings. Confirm dimensions on site prior to the commencement of works. Where a discrepancy arises seek direction prior to proceeding with the works.
This drawing is only to be used by the stated Client in the stated location for the purpose it was created. Do not use this drawing for construction unless designated.

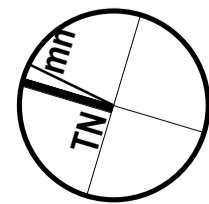

Rev	Date	Amendments
01	20/12/18	Preliminary Issue:
02	23/01/19	Planning Proposal Issue:

Rev	Date	Amendments
Shadow Plan Legend		
	Areas of additional shadowing created by proposal	



Suite 35, Level 2, 94 Oxford Street
Darlinghurst NSW 2010 Australia
+612 9367 2288
hello@h-e.com.au
www.h-e.com.au
PO Box 490 Darlinghurst NSW 1300
Humphrey & Edwards Pty Ltd | ABN 8805638227
Nominated Architect: Glenn Cunningham #6415

Project	Charring Square Mixed Use Development
Client	Whitten Family

Location	94 Carrington Road, Waverley NSW 2024
Drawing	Shadow Plan - Winter Solstice 3PM - Existing & Proposed

Scale @ A1	1:500	Drawn by	TH	Checked by	CG
Scale @ A3	1:1000				
Project Issue Date	Issue Date	Sheet Issue Date	23/01/19		
Project No.	2327	Zone		Discipline	
Drawing No.	SDE-0656	Revision	02		